



**Mailing Address:** Plot No: E-17  
MIDC. Gokul Shirgaon  
Dist-Kolhapur-416234  
Maharashtra, (India)

**Phone** : +91-231-2672436  
**Email** : office.seprotech@gmail.com  
**Website** : www.sepro-tech.com

<b>Date: 20.12.2014</b>
<b>Name of party: Canara Overseas Ltd.</b>
<b>Address: Veldurthy, AP state.</b>
<b>Feeding material size: +0mm to -10mm</b>

## “Sepro-tech DNS Material Trial Report”

### A. Screening

Sr.no	Particulars	Weight	Percentage	Mark	Fe%	SiO2%
1	Sample received:	300.00	100%			
2	Fines:	30.00	10%			
3	Oversize	0.00	0%			
3	Feed material (+0mm to -10mm)	270.00	90%	F 1	41.10	31.73

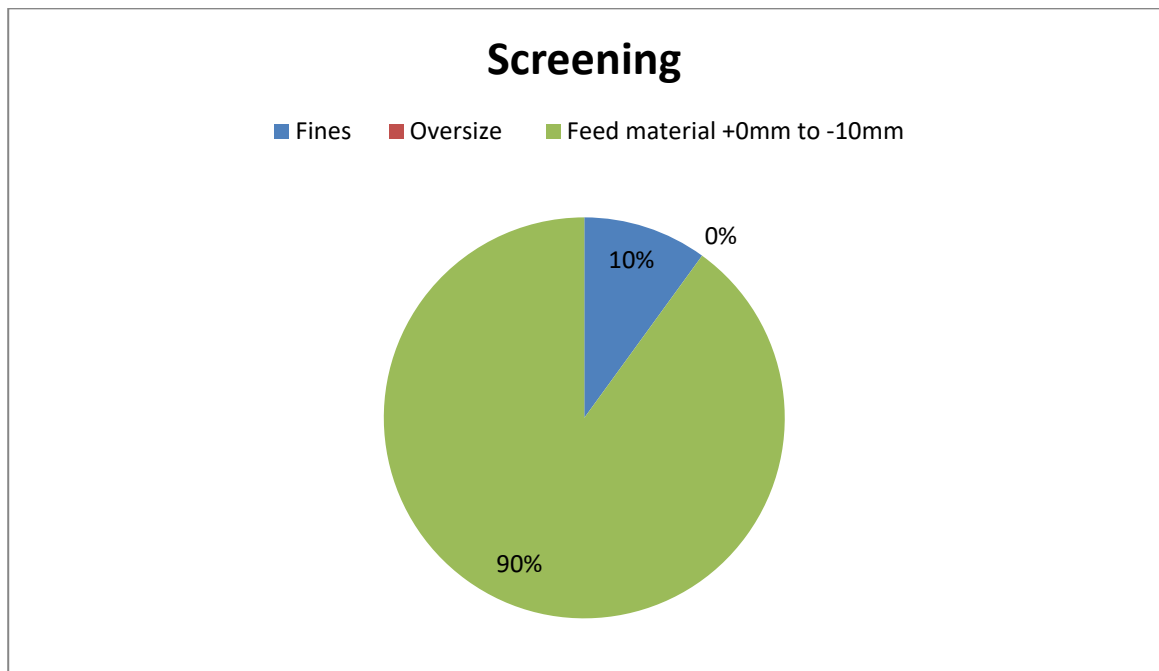



**Mailing Address:** Plot No: E-17  
MIDC. Gokul Shirgaon  
Dist-Kolhapur-416234  
Maharashtra, (India)

**Phone** : +91-231-2672436

**Email** : office.seprotech@gmail.com

**Website** : www.sepron-tech.com

## B. Separation-I (+0mm to -10mm)

Sr.no	Particulars	Weight	Percentage	Mark	Fe%	SiO2%
1	Feed material:	270.000		F 1	41.10	31.73
2	On deck:	52.100				
3	Net material separated:	217.900	100%			
4	High Density output:	153.500	70.44%	H 1	57.45	14.79
5	Low Density output:	64.400	29.56%	L 1	22.22	54.23

### Weight Recovery Chart (Total material)

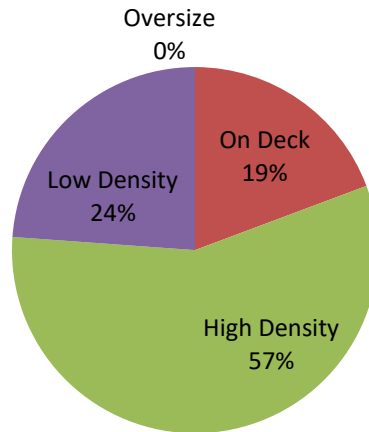

### Grade Recovery Chart

■ Feeding material grade % ■ High Density material grade % ■ Low Density material grade %

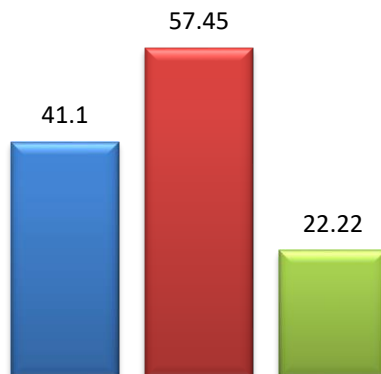

Standard Air flow 50% & Deck RPM 800, Deck Height 5mm



**Mailing Address:** Plot No: E-17  
MIDC. Gokul Shirgaon  
Dist-Kolhapur-416234  
Maharashtra, (India)

**Phone** : +91-231-2672436

**Email** : office.seprotech@gmail.com

**Website** : www.sepro-tech.com

**Flow chart:**

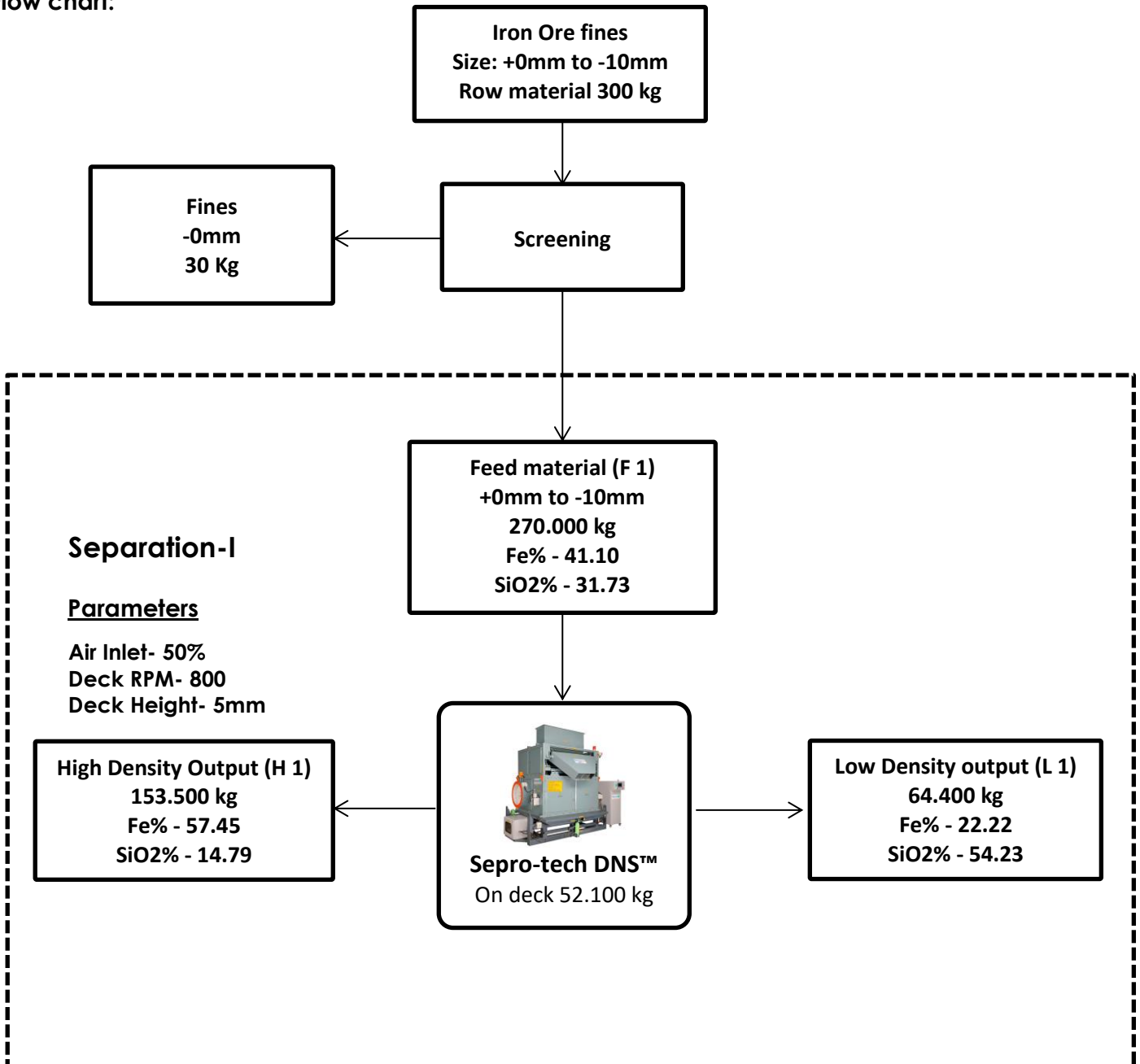



## Test Report

Sample No : HM14-001000.001

Print Date : 26/12/2014

JOE No : HM14-001000

Report Control No : HMR0000013690

### Sample Not Drawn by Laboratory

Sample Described by Customer as : IRON ORE  
Customer Name : Canara Overseas Limited  
Customer Address :  
City : Kurnool  
Sampling Method : N.A.  
Sample Description : Iron Ore Fines 0mm-10 mm  
Sample Condition : Uncrushed & Unsealed  
Sample Qty : 1.25 kgs  
Basis of Analysis : Dry Basis  
Sample Mark : Raw material Sample 1  
Sample Received Date : 22/12/2014  
Test Start Date : 23/12/2014

Registration Date : 22/12/2014  
Test End Date : 26/12/2014

Test Name	Test Protocol	Test Results
Total Iron as Fe %	IHM 01 / WI 01	41.13
Sillica as SiO2 %	IHM 01 / WI 02	31.73

\*End of Report\*

Per Pro SGS India Private Ltd.

  
Authorised Signatory  
**N.SRIPATHI**  
Lab In-charge /  
Technical Manager

Page 1 of 1

WARNING: The sample(s) to which the findings recorded herein (the "Findings") relate was(were) drawn and / or provided by the Client or by a third party acting at the Client's direction. The Findings constitute no warranty of the sample's representativeness of any goods and strictly relate to the sample(s). The Company accepts no liability with regard to the origin or source from which the sample(s) is/are said to be extracted.

\*This document is issued by the Company under its General Conditions of Service printed overleaf or available on request and accessible at <http://www.sgsgroup.in/~media/Global/Documents/Technical%20Documents/Legal%20Documents/SGS%20Legal%20General%20Conditions%20of%20Services%20India%20LR%20A4%20EN%2013%2009%20v3.ashx>. Attention is drawn to the limitation of liability, indemnification and jurisdiction issues defined therein. Any holder of this document is advised that information contained hereon reflects the Company's findings at the time of its intervention only and within the limits of Client's instructions, if any. The Company's sole responsibility is to its Client and this document does not exonerate parties to a transaction from exercising all their rights and obligations under the transaction documents. Any

Unless otherwise stated the results shown in this test report refer only to the sample(s) tested and such sample(s) are retained for 7 days (in case of perishable items) and 30 days for all other samples. The samples from regulatory bodies are to be retained as specified. This document cannot be reproduced except in full, without prior written approval of the Company

SGS India Pvt. Ltd. | Laboratory Services, SGS House, Plot No. R-12 & L-16, Industrial Estate, Dam Road, Hospet - 583 203 Dist : Bellary Kamataka, India. Phone: +91 8394 64 58 36, 64 58 37, 64 58 40 / (Domestic) +91 8304 23 21 03  
Regd & Corp. Off : SGS House, 4B, A.S. Marg, Vikhroli (West), Mumbai-400083. Tel : (022) 25798421 to 28 Fax : (022) 25798431 to 35 www.sgs.com

Member of the SGS Group (SGS SA)



## Test Report

Sample No : HM14-001000.003  
JOE No : HM14-001000

Print Date : 26/12/2014  
Report Control No : HMR0000013690

### Sample Not Drawn by Laboratory

Sample Described by Customer as : IRON ORE  
Customer Name : Canara Overseas Limited  
Customer Address :  
City : Kurnool  
Sampling Method : N.A.  
Sample Description : Iron Ore Fines 3mm-10 mm  
Sample Condition : Uncrushed & Unsealed  
Sample Qty : 1.25 kgs  
Basis of Analysis : Dry Basis  
Sample Mark : Iron Ore Beneficated Sample 2B  
Sample Received Date : 22/12/2014  
Test Start Date : 23/12/2014  
Registration Date : 22/12/2014  
Test End Date : 26/12/2014

Test Name	Test Protocol	Test Results
Total Iron as Fe %	IHM 01 / WI 01	57.45
Silica as SiO <sub>2</sub> %	IHM 01 / WI 02	14.79

\*End of Report\*

Per Pro SGS India Private Ltd.

Authorised Signatory  
**N.SRIPATHI**  
Lab In-charge /  
Technical Manager

Page 1 of 1

WARNING: The sample(s) to which the findings recorded herein (the "Findings") relate was(were) drawn and / or provided by the Client or by a third party acting at the Client's direction. The Findings constitute no warranty of the sample's representativeness of any goods and strictly relate to the sample(s). The Company accepts no liability with regard to the origin or source from which the sample(s) is/are said to be extracted.

\*This document is issued by the Company under its General Conditions of Service printed overleaf or available on request and accessible at <http://www.sgsgroup.in/~media/Global/Documents/Technical%20Documents/Legal%20Documents/SGS%20Legal%20General%20Conditions%20of%20Services%20India%20LR%20A4%20EN%2013%2009%20v3.ashx>. Attention is drawn to the limitation of liability, indemnification and jurisdiction issues defined therein. Any holder of this document is advised that information contained hereon reflects the Company's findings at the time of its intervention only and within the limits of Client's instructions, if any. The Company's sole responsibility is to its Client and this document does not exonerate parties to a transaction from exercising all their rights and obligations under the transaction documents. Any Unless otherwise stated the results shown in this test report refer only to the sample(s) tested and such sample(s) are retained for 7 days (in case of perishable items) and 30 days for all other samples. The samples from regulatory bodies are to be retained as specified. This document cannot be reproduced except in full, without prior written approval of the Company

SGS India Pvt. Ltd.

Laboratory Services, SGS House, Plot No. R-12 & L-16, Industrial Estate, Dam Road, Hospet - 583 203 Dist : Bellary Karnataka, India. Phone: +91 8394 64 58 36, 64 58 37, 64 58 40 (Roor) Fax: +91 8394 73 21 03  
Regd & Corp. Off : SGS House, 4B, A.S. Marg, Vikhroli (West), Mumbai-400083. Tel : (022) 25798421 to 28 Fax : (022) 25798431 to 35 www.sgsgroup.com

Member of the SGS Group (SGS SA)



## Test Report

Sample No : HM14-001000.004  
JOE No : HM14-001000

Print Date : 26/12/2014  
Report Control No : HMR0000013690

### Sample Not Drawn by Laboratory

Sample Described by Customer as : IRON ORE  
Customer Name : Canara Overseas Limited  
Customer Address :  
City : Kurnool  
Sampling Method : N.A.  
Sample Description : Iron Ore Fines 3mm-10 mm  
Sample Condition : Uncrushed & Unsealed  
Sample Qty : 1.25 kgs  
Basis of Analysis : Dry Basis  
Sample Mark : Contamination Sample 2C  
Sample Received Date : 22/12/2014  
Test Start Date : 23/12/2014

Registration Date : 22/12/2014  
Test End Date : 26/12/2014

Test Name	Test Protocol	Test Results
Total Iron as Fe %	IHM 01 / WI 01	22.22
Silica as SiO <sub>2</sub> %	IHM 01 / WI 02	54.23

\*End of Report\*

Per Pro SGS India Private Ltd.

Authorised Signatory  
**N.SRIPATHI**  
Lab In-charge /  
Technical Manager

Page 1 of 1

WARNING: The sample(s) to which the findings recorded herein (the "Findings") relate was(were) drawn and / or provided by the Client or by a third party acting at the Client's direction. The Findings constitute no warranty of the sample's representativeness of any goods and strictly relate to the sample (s). The Company accepts no liability with regard to the origin or source from which the sample(s) is/are said to be extracted.

\*This document is issued by the Company under its General Conditions of Service printed overleaf or available on request and accessible at <http://www.sgsgroup.in/~media/Global/Documents/Technical%20Documents/Legal%20Documents/SGS%20Legal%20General%20Conditions%20of%20Services%20India%20L%20R%20A4%20EN%2013%2009%20v3.ashx>. Attention is drawn to the limitation of liability, indemnification and jurisdiction issues defined therein. Any holder of this document is advised that information contained hereon reflects the Company's findings at the time of its intervention only and within the limits of Client's instructions, if any. The Company's sole responsibility is to its Client and this document does not exonerate parties to a transaction from exercising all their rights and obligations under the transaction documents. Any Unless otherwise stated the results shown in this test report refer only to the sample(s) tested and such sample(s) are retained for 7 days (in case of perishable items) and 30 days for all other samples. The samples from regulatory bodies are to be retained as specified. This document cannot be reproduced except in full, without prior written approval of the Company

SGS India Pvt. Ltd.

Laboratory Services, SGS House, Plot No. R-12 & L-16, Industrial Estate, Dam Road, Hospet - 583 203 Dist : Bellary Karnataka, India. Phone: +91 8394 64 58 36,64 58 37,64 58 40 (Residential) Fax: +91 8394 75 24 03  
Regd & Corp. Off : SGS House, 4B, A.S. Marg, Vikhroli (West), Mumbai-400083. Tel : (022) 25798421 to 28 Fax : (022) 25798431 to 35 www.sgs.com

Member of the SGS Group (SGS SA)